

**PLAN VIEW**

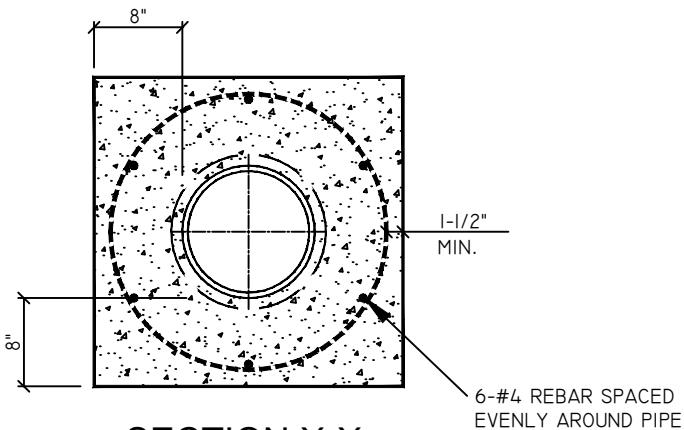

**SECTION X-X**

**NOTES :**

- I. ALL JOINT ENCASEMENTS TO BE TYPE 47-B MODIFIED POURED CONCRETE AS PER DIVISION II; "CONCRETE PAVING SPECIFICATIONS"

THIS DOCUMENT WAS  
 ORIGINALLY SEALED AND  
 ISSUED BY RYAN L. SCHMITZ  
 E 3818, ON 1-15-2019. THIS  
 MEDIA SHOULD NOT BE  
 CONSIDERED A CERTIFIED  
 DOCUMENT, AND SHOULD BE  
 USED FOR REFERENCE ONLY.